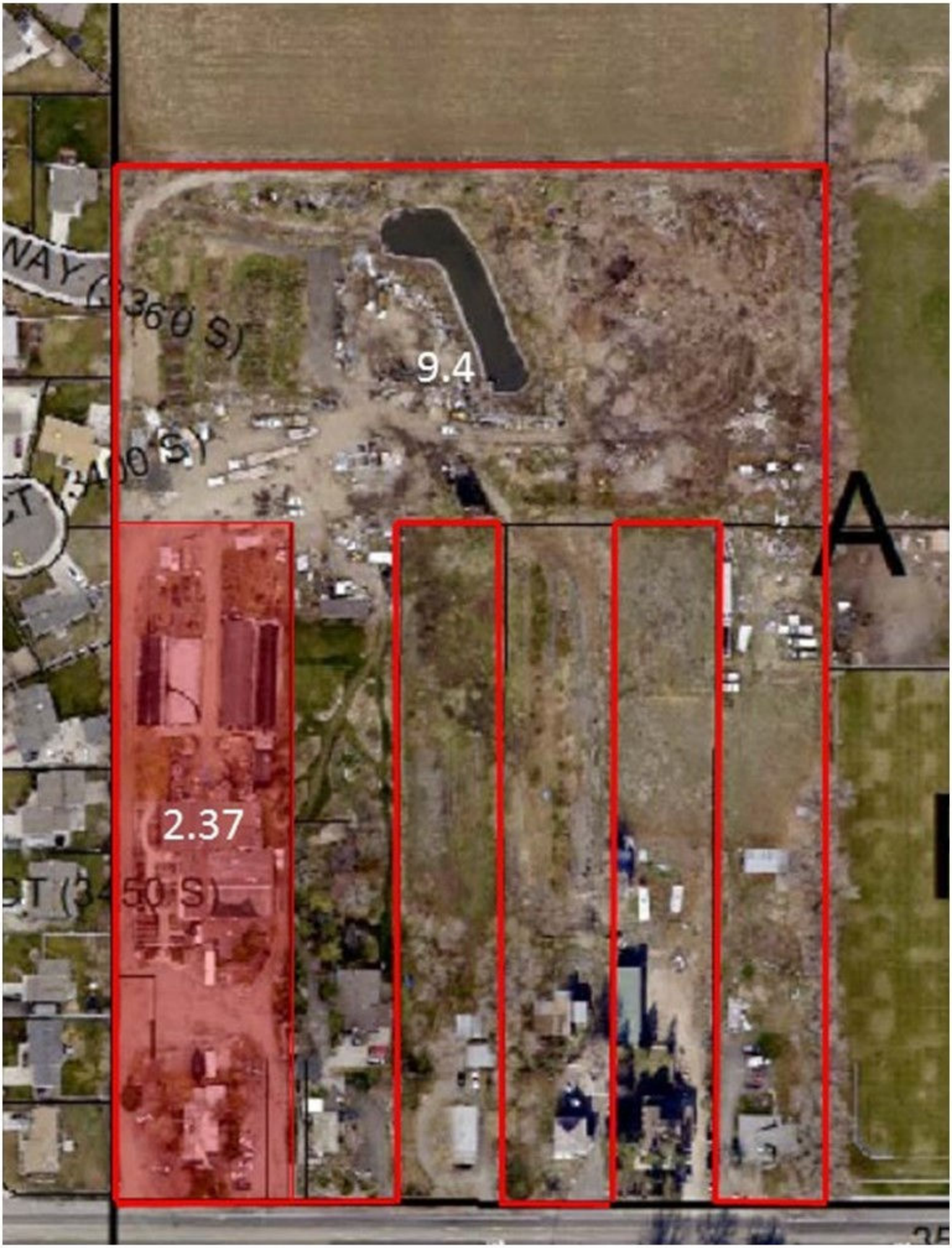
NAY (3360 S)
9.4
(3400 S)
A
2.37
CT (3450 S)