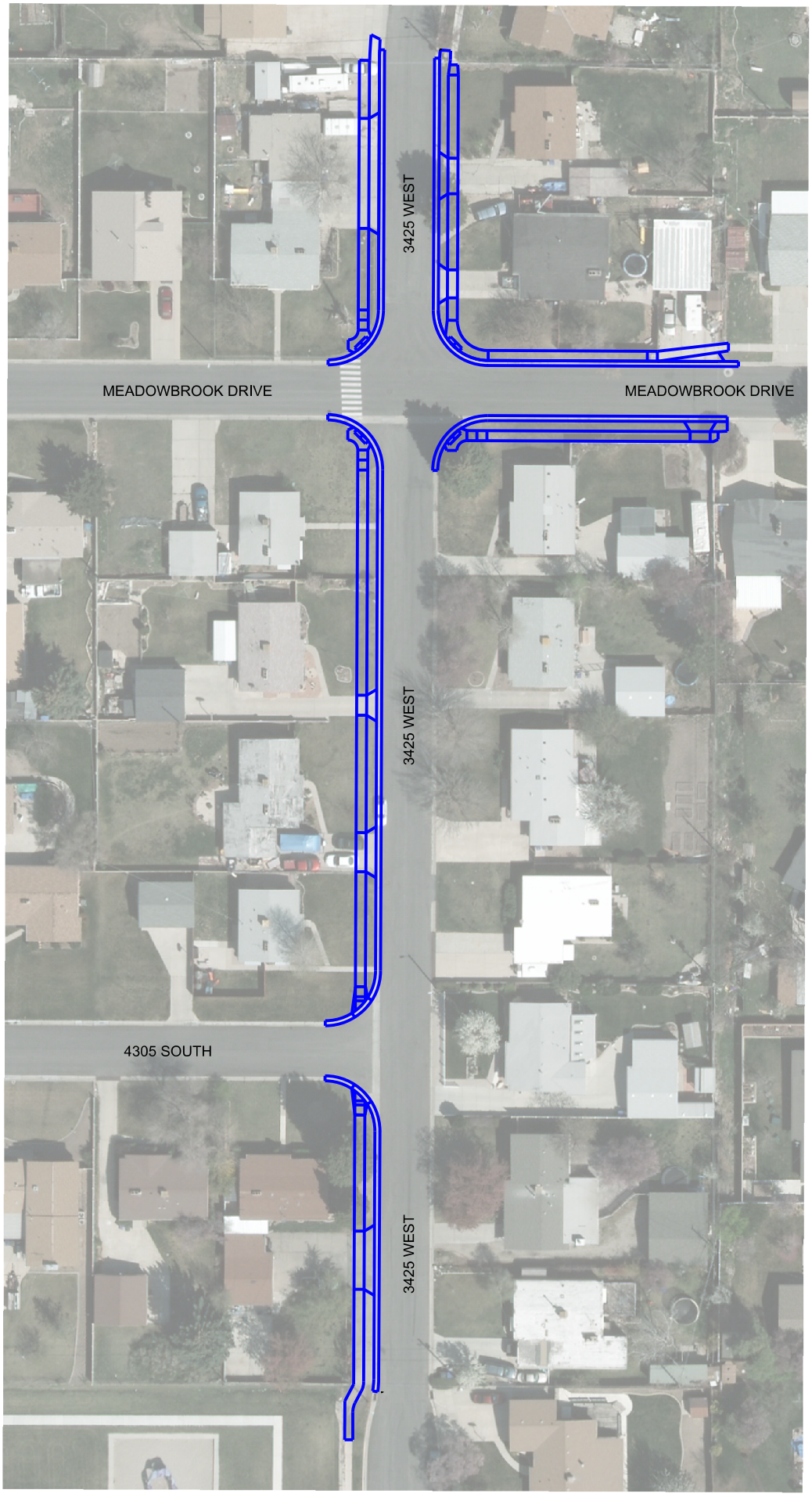# 3425 West Sidewalk Project
# (Robert Frost Elementary to Meadowbrook Drive)