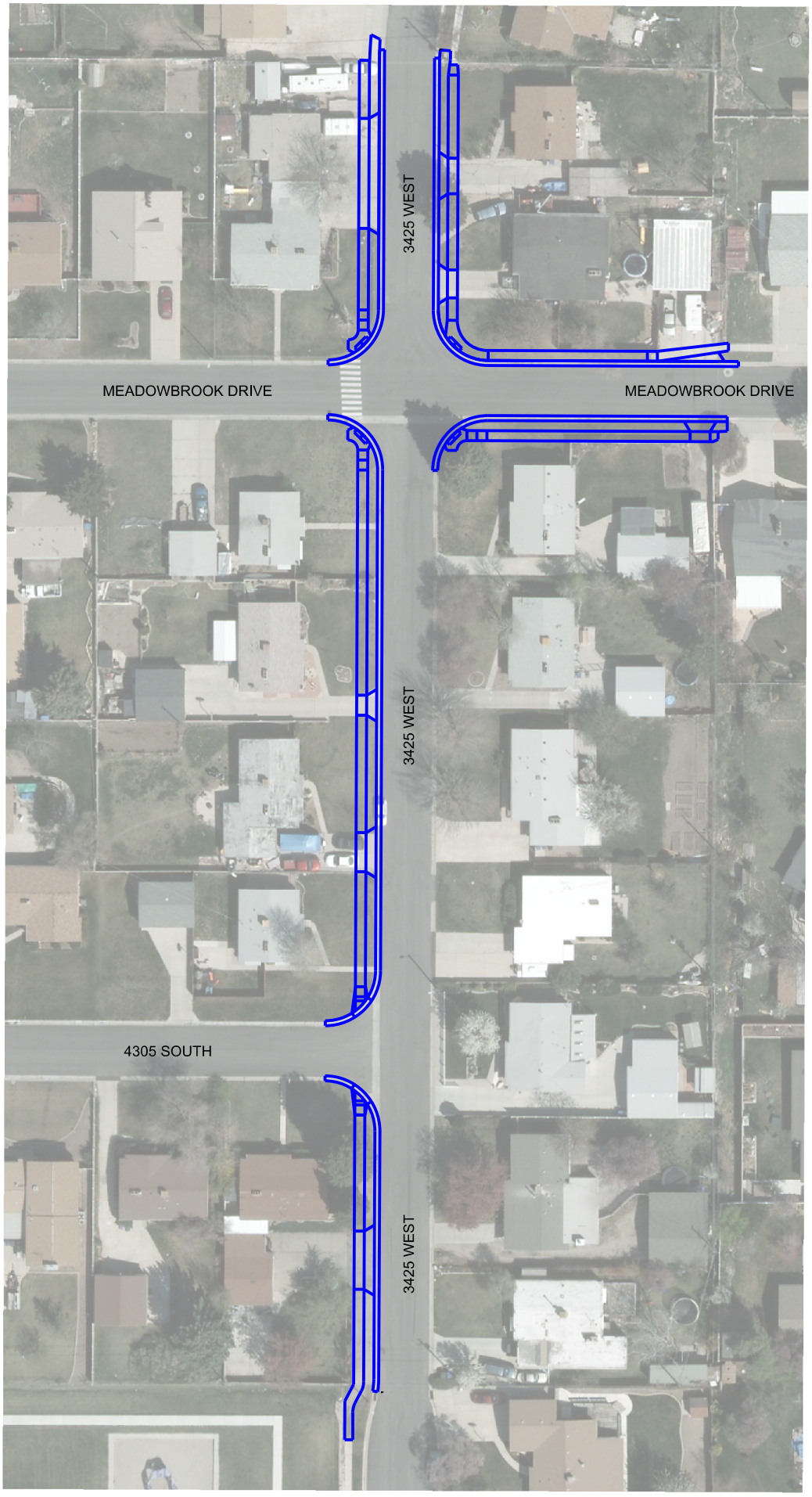3425 West Sidewalk Project
(Robert Frost Elementary to Meadowbrook Drive)