PRINTERS ROW CONDOMINIUM PL

LOCATED IN THE NORTHEAST QUARTER OF SECTION
22, TOWNSHIP 1 SOUTH, RANGE 1 WEST,
SALT LAKE BASE & MERIDIAN
WEST VALLEY CITY

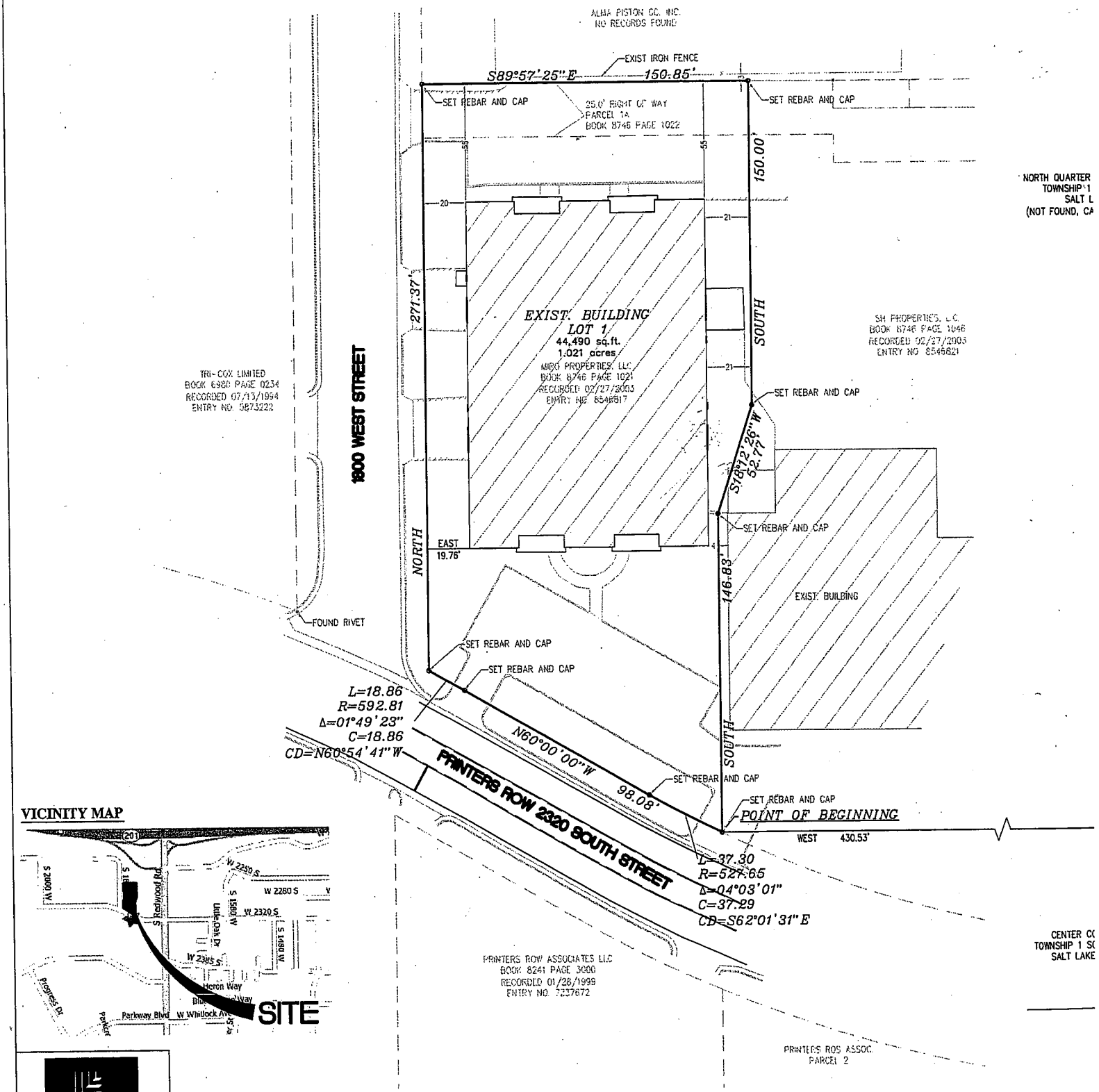

aswm+

Surveying
Landscape Architecture
Land Planning
Engineering
Architecture
Interior Design

5151 South 900 East #200
Salt Lake City, Utah 84117
Phone (801) 269-0055 Fax (801) 269-1425

PLANNING COMMISSION	SALT LAKE VALLEY HEALTH DEPT.	WEST VALLEY CITY COUNCIL	WES
APPROVED THIS _____ DAY OF _____ A.D., 20___ BY THE CITY PLANNING COMMISSION.	APPROVED THIS _____ DAY OF _____ A.D., 20____ BY	PRESENTED TO THE CITY COUNCIL THIS _____ DAY OF _____ A.D., 20____, AT WHICH TIME THIS PLAT WAS APPROVED AND ACCEPTED.	APP CI
CHAIRMAN, CITY PLANNING COMM.	DIRECTOR	ATTEST: CITY RECORDER CITY MANAGER	DAT

PRINTERS ROW CONDOMINIUM PLAT

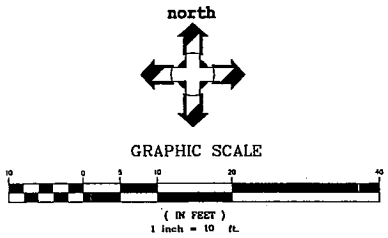

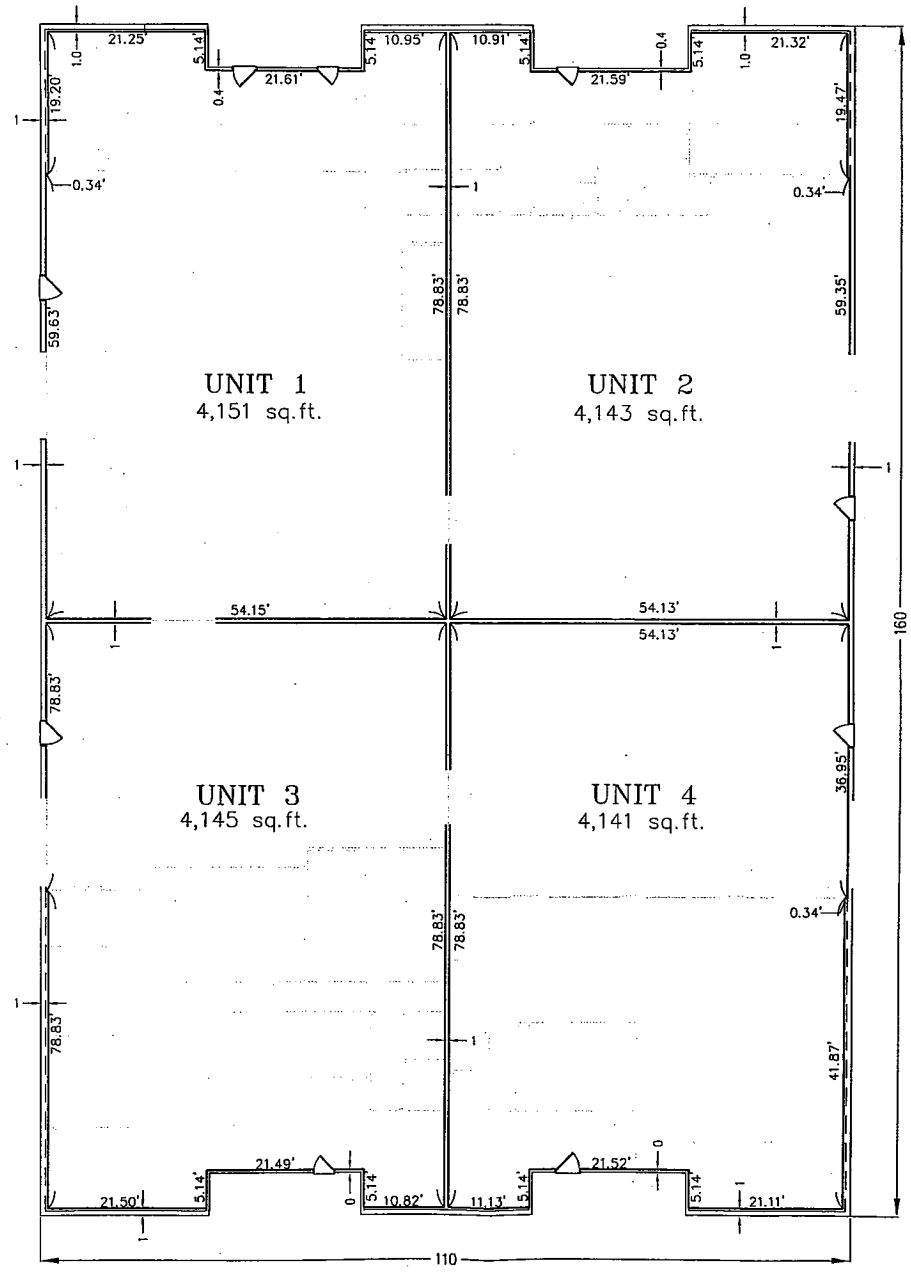

aswm+
Surveying
Landscape Architecture
Land Planning
Engineering
Architecture
Interior Design
5151 South 900 East #200
Salt Lake City, Utah 84117
Phone (801) 269-0055 Fax (801) 263-1455

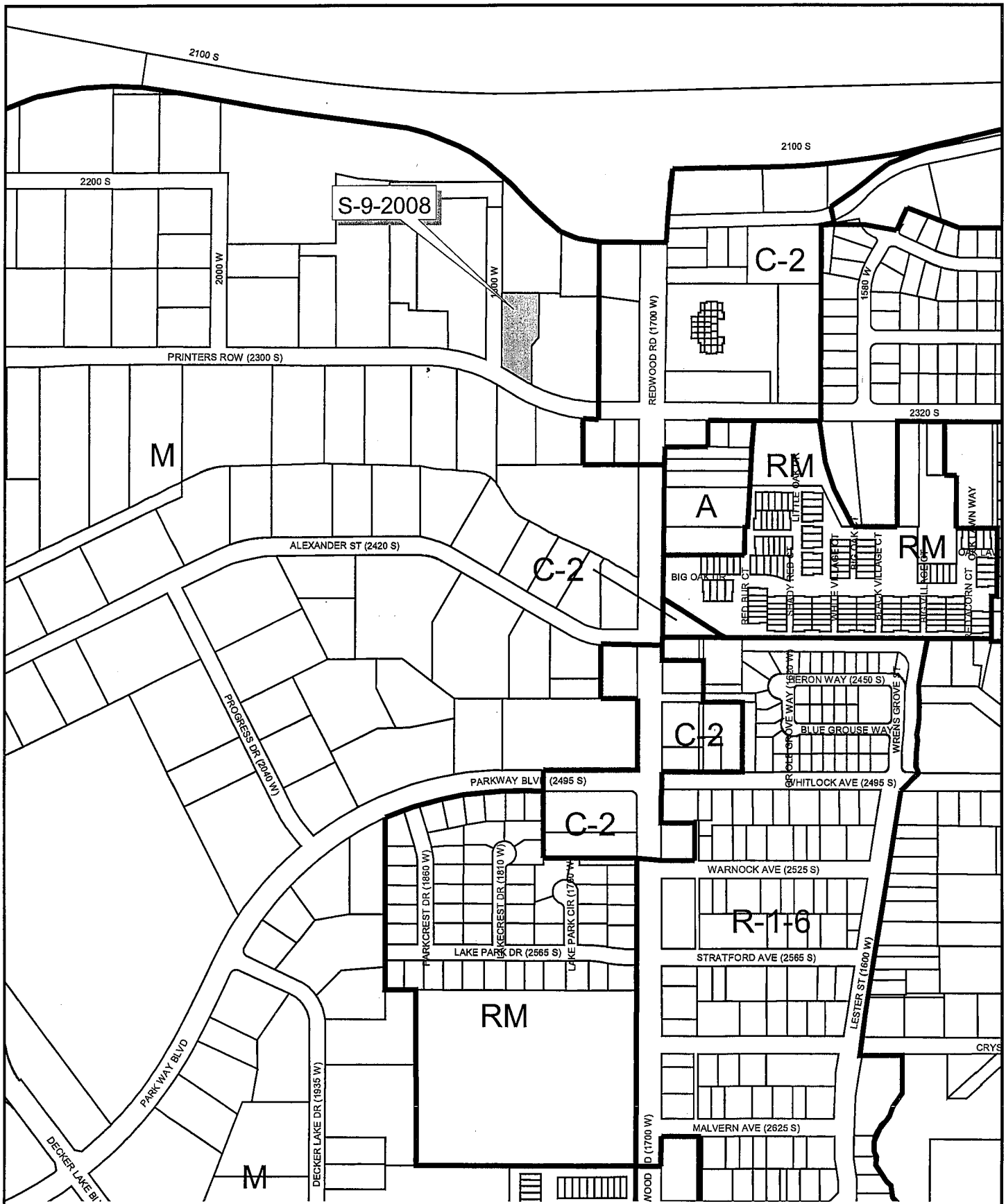

0 500 Feet

S-9-2008
Michael Neider
1780 West Printers Row (2320 South)