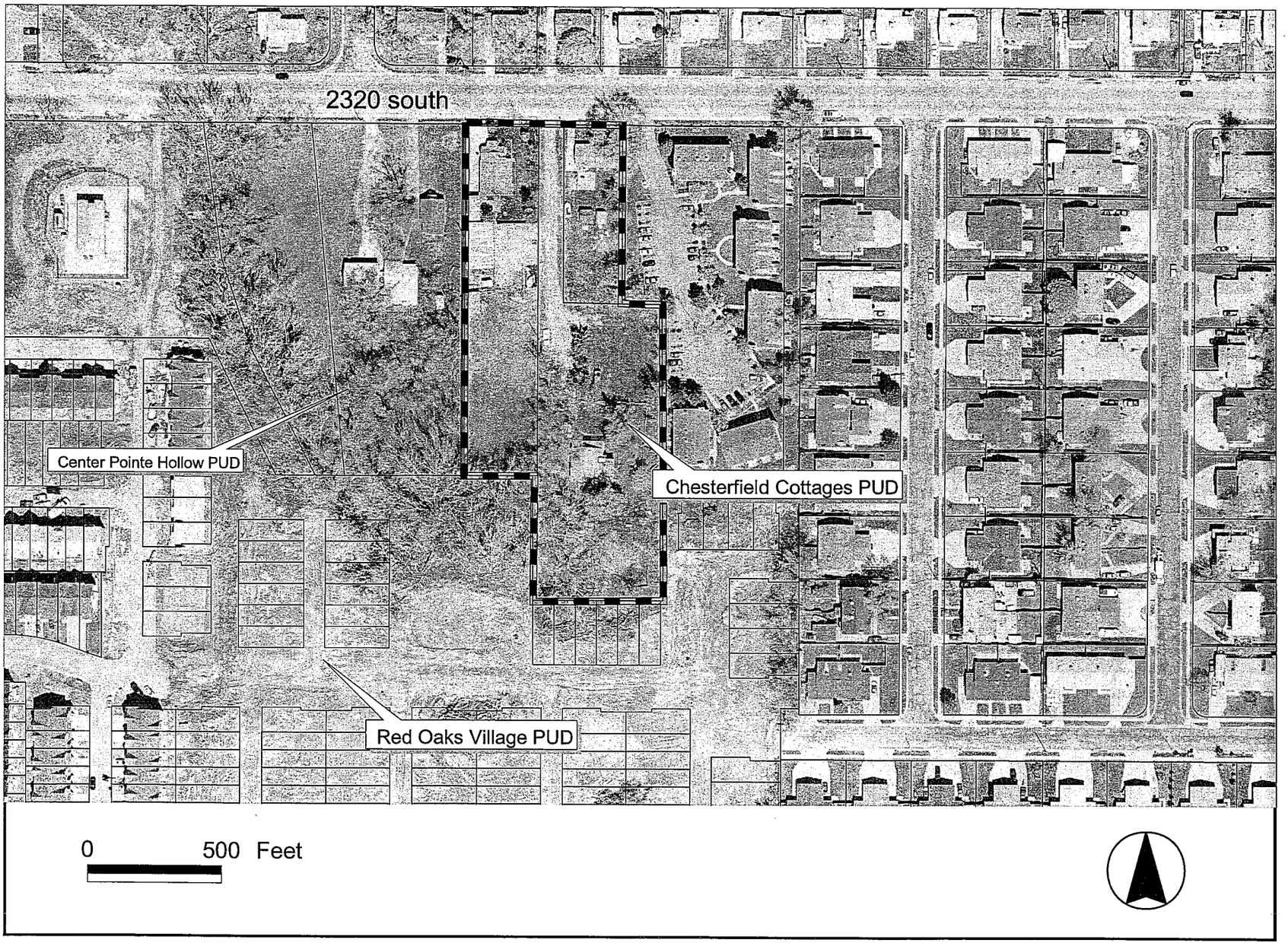
2320 south
Center Pointe Hollow PUD
Chesterfield Cottages PUD
Red Oaks Village PUD
0
500 Feet

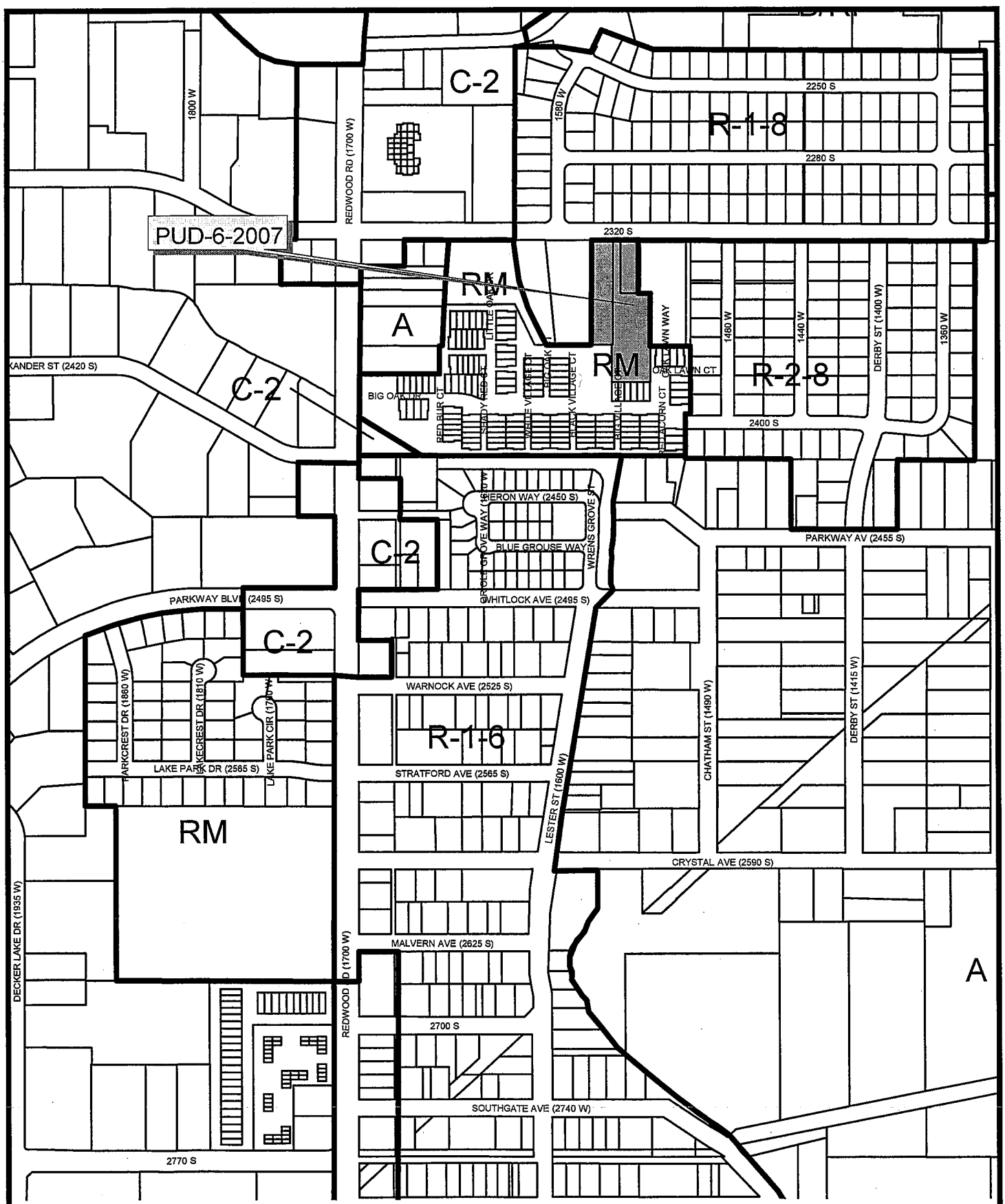

PUD-6-2007
Chesterfield Cottages
1483 West 2320 South